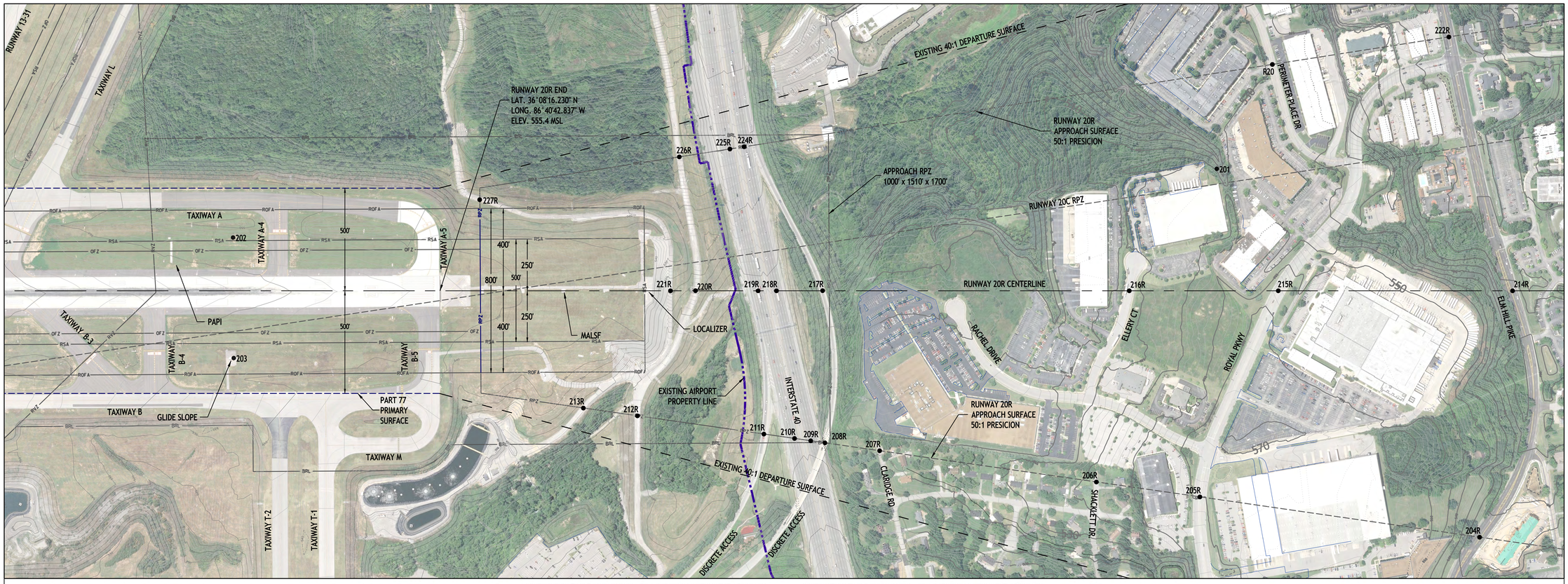

OBSTRUCTION TABLE RUNWAY 20R - 50:1 PRECISION INSTRUMENT APPROACH

POINT NO.	DESCRIPTION	TOP ELEVATION (MSL)	MAX. ALLOWABLE PART 77 HEIGHT	PART 77 PENETRATION (FT.)	ACTION TO BE TAKEN
201	TREE	632.5	627.2	5.3	TO BE TOPPED
202	WIND SOCK	564.6	560.0	4.6	TO BE LIGHTED
203	GLIDE SLOPE	597.9	560.0	37.9	TO BE LIGHTED
204R	ROAD EL.	530.0	652.7	-122.7	NONE
205R	ROAD EL.	575.9	625.5	-49.6	NONE
206R	ROAD EL.	556.8	615.4	-58.6	NONE
207R	ROAD EL.	535.8	594.3	-58.5	NONE
208R	ROAD EL.	519.8	589.0	-69.2	NONE
209R	ROAD EL.	504.2	587.6	-83.4	NONE
210R	ROAD EL.	503.4	586.0	-82.6	NONE
211R	ROAD EL.	493.8	583.0	-89.2	NONE
212R	ROAD EL.	500.1	570.7	-70.6	NONE
213R	ROAD EL.	511.5	565.4	-53.9	NONE
214R	ROAD EL.	496.7	655.7	-159.0	NONE
215R	ROAD EL.	568.9	633.5	-64.6	NONE
216R	ROAD EL.	544.0	618.7	-74.7	NONE
217R	ROAD EL.	518.5	588.7	-70.2	NONE

Note: Road elevations include standard vehicle heights per Part 77 (15-ft for public roads and 17-ft for Interstates)

OBSTRUCTION TABLE RUNWAY 20R - 50:1 PRECISION INSTRUMENT APPROACH

POINT NO.	DESCRIPTION	TOP ELEVATION (MSL)	MAX. ALLOWABLE PART 77 HEIGHT	PART 77 PENETRATION (FT.)	ACTION TO BE TAKEN
218R	ROAD EL.	504.1	584.1	-80.0	NONE
219R	ROAD EL.	504.7	582.6	-77.9	NONE
220R	ROAD EL.	516.0	576.4	-60.4	NONE
221R	ROAD EL.	530.4	573.9	-43.5	NONE
222R	ROAD EL.	478.4	649.9	-171.5	NONE
223R	ROAD EL.	544.8	632.7	-87.9	NONE
224R	ROAD EL.	524.2	581.2	-57.0	NONE
225R	ROAD EL.	526.0	579.8	-53.8	NONE
226R	ROAD EL.	488.9	574.9	-86.0	NONE
227R	ROAD EL.	521.6	555.4	-33.8	NONE

Note: Road elevations include standard vehicle heights per Part 77 (15-ft for public roads and 17-ft for Interstates)

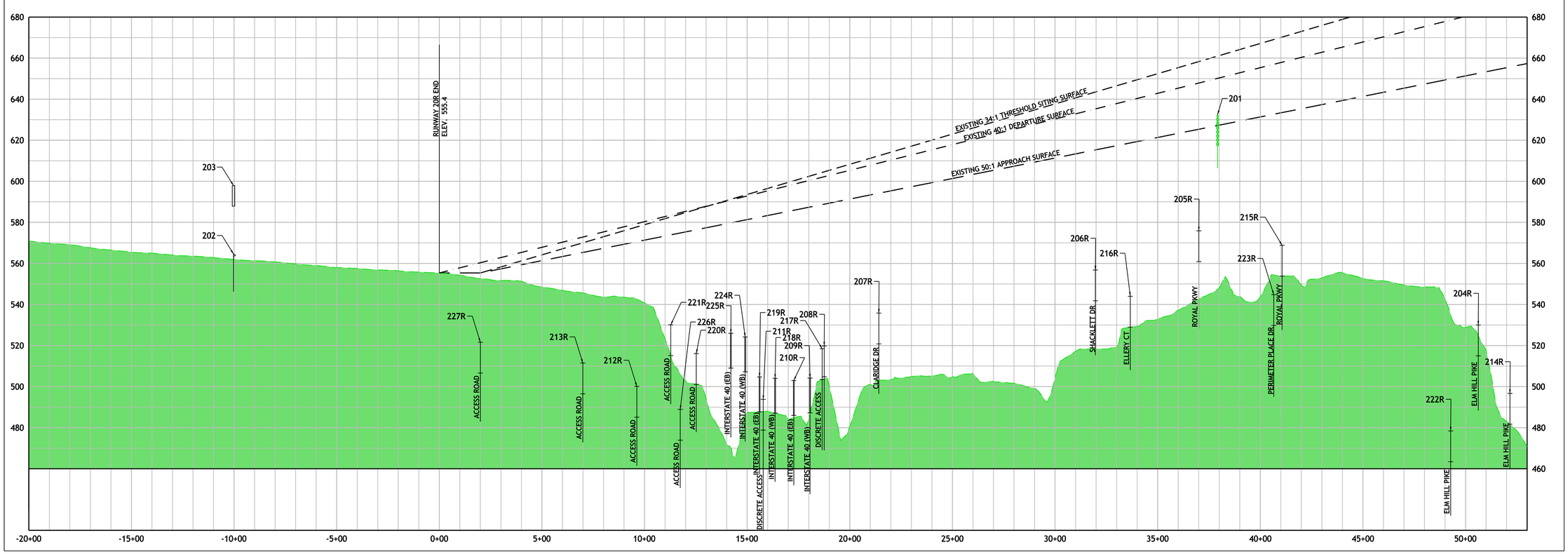

Project Owner:

Metropolitan Nashville Airport Authority℠
One Terminal Drive, Suite 501
Nashville, Tennessee 37214
(615) 275-1600

MNAA Project Number:
#1101

Submitted to:
Federal Aviation Administration
Memphis Airports District Office
2862 Business Park Drive, Building G
Memphis, Tennessee 38118
(901) 322-8180

Prepared by:
RWARMSTRONG. a CHA company
9019 Overlook Blvd. / Suite D-4
Brentwood, Tennessee 37027
PH 615.377.1320 // FX 615.377.3630
rwArmstrong.com

RWA Project Number:
#20104960

Legend / Note(s)

- EX. BUILDING
- EX. RUNWAY PAVEMENT
- EX. TAXIWAY PAVEMENT
- EX. APRON PAVEMENT
- EX. ROADWAYS
- EX. WOODED AREA
- EX. WATER
- EX. BLUELINE STREAM
- EX. AIRPORT PROPERTY
- RPZ — EX. RUNWAY PROTECTION ZONE
- RSA — EX. RUNWAY SAFETY AREA
- ROFA — EX. RUNWAY OBJECT FREE AREA
- OFZ — EX. OBSTACLE FREE ZONE
- POFZ — EX. PRECISION OBSTACLE FREE ZONE
- RVZ — EX. RUNWAY VISIBILITY ZONE
- BRL — EX. BUILDING RESTRICTION LINE
- AIRPORT REFERENCE POINT
- EX. APPROACH SURFACE
- EX. RAILROAD
- AOA FENCE
- 800 — EX. CONTOURS
- WINDCONE
- FUTURE AIRFIELD PAVEMENT
- FUTURE SUPPORT FACILITIES
- FUTURE MRO / CARGO DEVELOPMENT
- FUTURE GA DEVELOPMENT
- FUTURE DEICING AREA
- FUTURE PROPERTY ACQUISITION
- FUTURE ROADS
- RVZ — FUTURE RUNWAY VISIBILITY ZONE
- FUTURE ROAD CLOSURES
- FUTURE PARKING GARAGE
- FUTURE RENTAL CAR USE
- FUTURE PARKING
- FUTURE PEOPLE-MOVER
- F-BRL — FUTURE BUILDING RESTRICTION LINE
- F-ROFA — FUTURE RUNWAY OBJECT FREE AREA
- F-RSA — RUNWAY SAFETY AREA
- F-RPZ — RUNWAY PROTECTION ZONE

No.	Revision Description	Date

100 0 100 200 300 400
GRAPHIC SCALE IN FEET

MAGNETIC DECLINATION 3°31' W
ANNUALLY 5' W - FEBRUARY 2013

Title:
2013 Master Plan Update

Date:
December 13, 2013

Sheet Title:
Inner Portion of the Approach Surface - Runway 20R

Sheet Numbers:
8 of 15