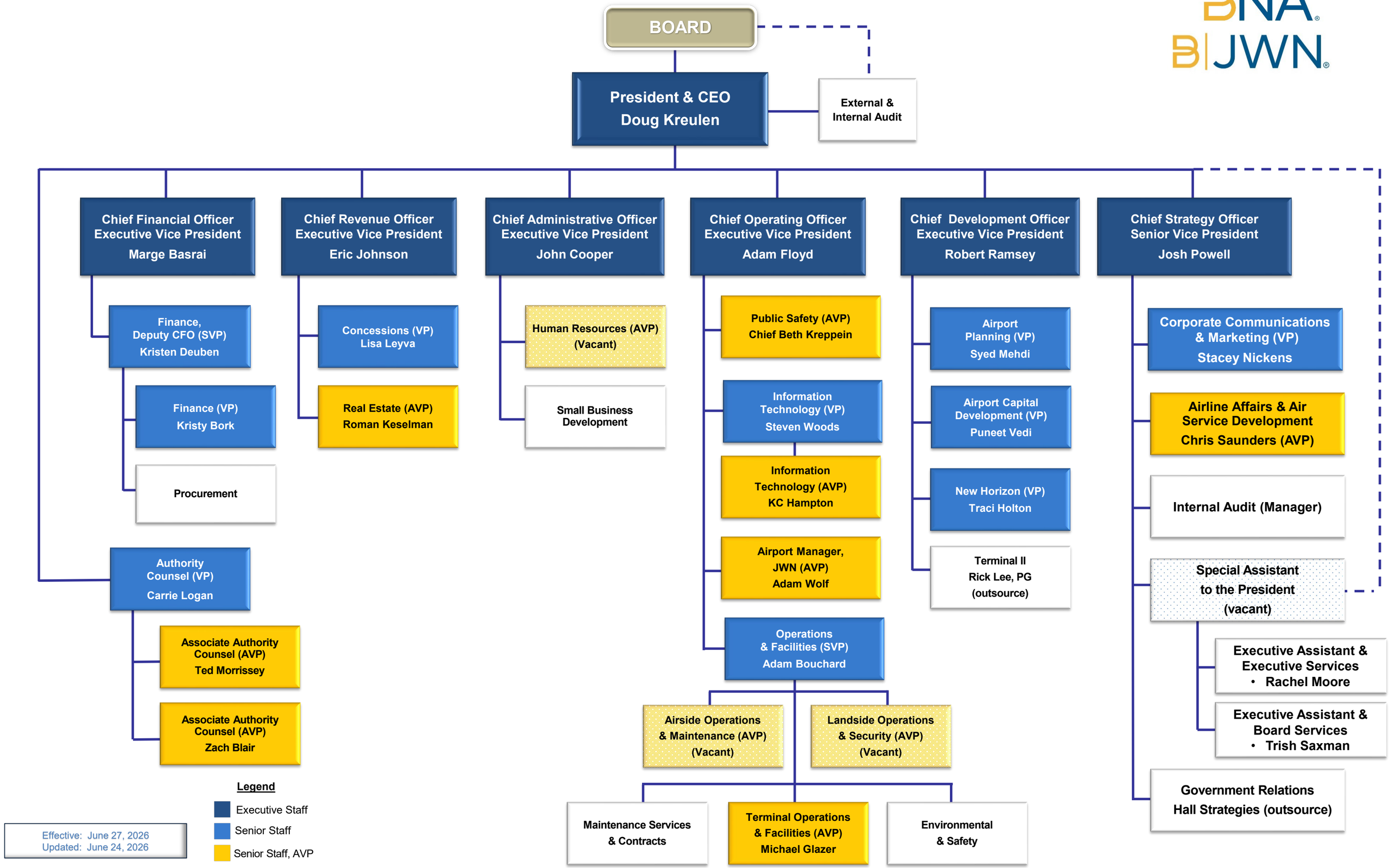
BOARD
President & CEO
Doug Kreulen
External & Internal Audit
Chief Financial Officer
Executive Vice President
Marge Basrai
Finance, Deputy CFO (SVP)
Kristen Deuben
Finance (VP)
Kristy Bork
Procurement
Chief Revenue Officer
Executive Vice President
Eric Johnson
Concessions (VP)
Lisa Leyva
Real Estate (AVP)
Roman Keselman
Chief Administrative Officer
Executive Vice President
John Cooper
Human Resources (AVP)
(Vacant)
Small Business Development
Chief Operating Officer
Executive Vice President
Adam Floyd
Public Safety (AVP)
Chief Beth Kreppein
Information Technology (VP)
Steven Woods
Information Technology (AVP)
KC Hampton
Airport Manager, JWN (AVP)
Adam Wolf
Operations & Facilities (SVP)
Adam Bouchard
Airside Operations & Maintenance (AVP)
(Vacant)
Landside Operations & Security (AVP)
(Vacant)
Maintenance Services & Contracts
Terminal Operations & Facilities (AVP)
Michael Glazer
Environmental & Safety
Chief Development Officer
Executive Vice President
Robert Ramsey
Airport Planning (VP)
Syed Mehdi
Airport Capital Development (VP)
Puneet Vedi
New Horizon (VP)
Traci Holton
Terminal II
Rick Lee, PG
(outsource)
Chief Strategy Officer
Senior Vice President
Josh Powell
Corporate Communications & Marketing (VP)
Stacey Nickens
Airline Affairs & Air Service Development
Chris Saunders (AVP)
Internal Audit (Manager)
Special Assistant to the President
(vacant)
Executive Assistant & Executive Services
• Rachel Moore
Executive Assistant & Board Services
• Trish Saxman
Government Relations
Hall Strategies (outsource)
Authority Counsel (VP)
Carrie Logan
Associate Authority Counsel (AVP)
Ted Morrissey
Associate Authority Counsel (AVP)
Zach Blair
Legend
Executive Staff
Senior Staff
Senior Staff, AVP
Effective: June 27, 2026
Updated: June 24, 2026